THE TIMES - VIRGINIAN

PUBLISHED EVERY
IN THE HEART OF VIRGINIA'S DARK TOBACCO BELT
Appomattox, Virginia 24522
ESTABLISHED IN 1892

W. Lloyd Vaughan, J. Franklin Vaughan ..... Co-Publishers and Co-Editors

Mrs. Calvin Robinson ..... Assistant To The Editors

Mrs. Beck Hudson ..... News Editor

Entered as second-class matter at the Post Office At Appomattox, Virginia, under the Act of Congress of March 3, 1979.

Address all correspondence to The Times-Virginian, Appomattox, Virginia 24522

Subscription rates: $3.00 a year in Amherst, Appomattox, Buckingham, Campbell, Charlotte, Nelson and Prince Edward Counties, elsewhere $3.50, payable in advance.

Single Copy 10¢ Member: Virginia Press Association

Transco Holds Safety Barbecue

"A Careful Man Is The Best Safety Device" has long been the safety slogan of Transcontinental Gas Pipe Line, and once again it has paid off for TRANSCO employees, their wives and guests as they sit down to enjoy another famous barbecue with all the delicious side dishes served from the familiar Chuck Wagon.

Another year of safety at Transcontinental was celebrated on Thursday evening, June 8th, at Station 170. Transco's treasurer, Robert McKee told of increasing demands for gas and Transco's innovative plans to meet those demands. Other company officials attending the barbecue at Appomattox were Reo Ford, Pipeline Division Superintendent from Charlottesville; Mr. Jack Barnette, District Superintendent; Don Huey, Safety Engineer, Houston, Texas, James White, Compressor Department Division Superintendent from Charlottesville and Bennie Paul, Compressor Department from Houston, Texas.

V. O. Mims, Superintendent of Station 170 and Jim Beamer, Repair Foreman at Station 170 accepted the Safety Award for the Compressor Station; Robert Honeycutt, Pipeline Crew Foreman, accepted a safety award for Crew 0766 and Vern Cole, Communications Department, was also honored for another year of safety.

For all the employees, a handsome solid walnut cutting board and knife to complete the set was the gift this year to show TRANSCO's appreciation to all the men for a safe job well done.

VALEDICTORIAN GIVEN MEDAL

Cont'd from Page 1

award given in the state of Virginia and definitely the oldest in this area.

In was in 1908 that the state of Virginia first established the requirement of graduations from public schools and only two years later the Burke medal was inaugurated.

In the 63 times this medal has been awarded many were duo presentations and two medals were awarded to two valedictorians. No total amount of medals could be validated at this time.

J. A. Burke has the J. A. Burke and Co. Insurance Agency in Appomattox and is a former superintendent with the Appomattox School System here.

Centennial Campfire Program At Park

Cont'd from Page 1

Living History Program will be John Howard, an ex-Confederate soldier now living in the village of Appomattox Court House. John will be available periodically throughout the summer to talk with visitors about his experiences during the war and his surrender with General Lee on April 9, 1865. Five Appomattox High School girls who are part of the VIP program (Volunteers in Parks) this summer will be dressed in Civil War period costumes. They will be working in the McLean House, Country Store, and Visitor Center. These girls along with other parks employees in period costume will be adding to the historic scene in the village of Appomattox Court House. The VIP's this summer will be Virginia Gordon, Josie Megginson, Sally Harvey, Debra Reynolds, Julia Hesson, Nadine Robinson and Billie Brightwell.

The park visitation as compared to last year from January through May has increased 11%. The village visitation as compared to last January through May has increased 21%. The National Park Service anticipates an increase in village and park visitation for this summer.

ROUTE 1

Mr. and Mrs. Harry Belcher and Keith of Roanoke spent Sunday dinner guests of Mr. Wesley Stanley and Alice; others who visited in the afternoon were Mr. and Mrs. Tommy Stanley, Donna and Tommy Ray, Mr. and Mrs. Charles Stanley son and Nancy, Mr. and Mrs. Larry Anthony and Mark, all of Appomattox, Chuck May of Brookneal and Emmitt Talbert of Pamplin.

Mr. Wesley Stanley and Alice spent last Sunday evening in Pamplin with Mr. and Mrs. Ernest Baldwin and family.

Recent visitors in the home of Mr. and Mrs. Wesley Stanley and Alice have been Mrs. Laura Johnson, John Johnson and Frank Stanley of Roanoke, Mr. and Mrs. Henry Stanley of Evergreen, Mrs. Bertha Carrico and Mrs. Barbara Carrico also of Evergreen, and Mr. and Mrs. Eddie Wooldridge.

Mr. and Mrs. Raymond Stanley Randy and Raymond, Jr., Mr. Elmo Phelps of Lynchburg has returned home from a vacation trip to Nags Head, N. C. and Buggs Island. They stopped by to see Mr. Wesley Stanley en route home Friday afternoon.

The Pastor Speaks

AMAZING GRACE

Eph. 2:8-9-10

"John Newton, once an infidel and libertine, a man of slaves in Africa, was, by the rich mercy of our Lord and Savior, Jesus Christ, perserved, restored and pardoned and appointed to preach the faith he had long labored to destroy nearly 16 years at Olney in Bucks and --- years in this Church ---."

The above is the Epitath, written by his own hane of a man who has made more of a small contribution to the singing of happy Christians. His deeply religious Mother, at whose knee he learned many a Bible text passes away when he was only seven years old. After just two years of schooling he went to sea with his father, a shipper, and for 18 years sailed the Seven Seas.

Six of these horrible years were spent as a captain of a slave ship which landed some of its freight in Charleston, N. C. The young Newton grew into a wild and blasphemous sailor.

On a long voyage from Brazil the young sailor fell to reading Imitation of Christ by Thomas Kempis. Later during a vicious storm that threatened to send his ship to the bottom of the sea he began to think about Christ whom he had been reading in the book. He was soon converted and became a student of the Bible. He resigned as a sailor in 1748 but not one person in England would have guessed that Captain John Newton was leaving the sea to preach the Gospel. He studied 16 long years and was finally ordained and sent to by the pastor of a small church in Olney.

When he was 80 years old he was urged by his friends to give up his preaching because he was no longer able to read his text he called, "What! Shall the old African blasphemer stop while he can still speak?" This was typical of his fighting spirit that characterized his life. In his last days Captain John Newton walked to the pulpit of one of England's greatest churches dressed as a sailor and preached the unsearchable riches of the Grace of God through Jesus Christ.

While still at the little church in Olney he gave the world a song that has blessed the hearts of Christains since that day.

"Amazing Grace how sweet the sound,
That saved a wretch like me.
I once was lost but now I'm found,
Was blind but now I see."

When you sing this song let your heart be reminded of the Grace that is shown toward men whose hearts were as vile as was John Newtons and our own.

"When we've been there ten thousand years
Bright shining as the sun.
We've no less days to sing God's praise
Then when we've first begun.'

Earnie W. Lucas, Pastor
Hillsville Baptist Church
Appomattox, Va. 24522

THE BIBLE SPEAKS

BY LAWRENCE W. ALTHOUSE

WHAT IS 'SECURITY'?

Lesson for June 25, 1972

Background Scripture: Psalms 57; 90:13-17; Isaiah 6:1-6; Romans 8:28-39.
Devotional Reading: Psalms 90: 13-17.

"All I want is security."

This was the answer given to me by a man whom I had asked, "What do you want out of life?" His answer was not surprising; many people today would say the same thing. They want security above all else.

The problem is: what is security?

A Place To Hide

For some people, security means a place to hide, shelter from the problems, concerns, and dangers that confront us in life. For them, Christianity often turns out to be a great disappointment, for they find that it does not hide them from these things. The epitome of this attitude is the man or woman lying in a hospital bed and protesting "What did I ever do to deserve this?"

What they have overlooked along the way is the fact that Christianity never promises to give us a place to hide from life's storms. What it does is Jesus himself did not finish his life in a snug little hide-away, but on the cross.

When the psalmist cries: ". . . for in thee my soul takes refuge; in the shadow of thy wings I will take refuge, till the storms of destruction pass by" (57:1), we can be sympathetic. It is human to want to hide, but he is much closer to the facts of life when he says: "I lie in the midst of lions that greedily devour the sons of men . . ." (57:4). God has not hidden him from dangers of life, but he has given him security in the midst of them, so that, surrounded by evil on all sides, the psalmist still manages to sing: "Be exalted, O God, above the heavens! Let thy glory be over all the earth" (57:5).

"In The Midst Of Lions"

This is the true security that God offers his children. The psalmist began with a pleading cry for escape, but he ends up singing the praises of God even while he is in the midst of great danger. I once heard a man ask: "It will be a miracle if I come out of this all right and I'm frightened to death. How can I pray?" The answer he was given: "Don't concentrate on your problem, just praise God and thank him for his goodness."

What is security? It is not a gilt-edged promise from God that we will not have to face danger and testing along the way. It

All Channel VHF/UHF
remote control specia
Insta-Matic Color Tuning makes possible 2 BUTTON remote control
Because of Insta-Matic Color Tuning, Motorola has eliminated the complicated color adjustment buttons on the remote control transmitter to make remote control tuning easy. See a demonstration today! It's a great value!
MOTOROLA Quasar II
works-in-a-drawer console color T
now only
OTHER QUASAR AND QUASA
BLACK AND WHITE SPECIA
SEVERAL USED BLACK & WHITE

Westinghouse
Sa
GREE
New Compact Room Model
* 5,000 BTU'S Cooling Power * Operates on Weight - Easy to install * 2 Speed Fan
Green Tag Prices on Models from $1
* 14.0 Cu. Ft. Capacity * Only 30" Wide * Sel Freezer * Completely Frost Free * Sp * Large Vegetable Crisper. $288.00
Poe Hardware Co. Inc.
Church St. Appomattox

SCARTDKISE'T E

Beautiful Combination . . . Your Baby and Our Craftsmanship in Color.

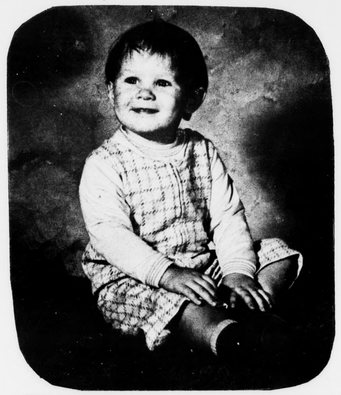

QUALITY FINISHED BY PROFESSIONAL PHOTOGRAPHERS
— FULL SIZE —
8x10 STUDIO PORTRAIT
COLOR BY EASTMAN
Only 97¢
Only One Per Family
Groups $1.00 Per Person
No Handling Charges
This week only
June 22-23-24
THURSDAY - FRIDAY - SATURDAY
Thursday-Friday 11 A.M. to 7 P.M.
Saturday 10 A.M. to 5 P.M.

AT YOUR
SUPER DOLLAR STORE
TRIANGLE PLAZA SHOPPING CENTER
Appomattox, Va.

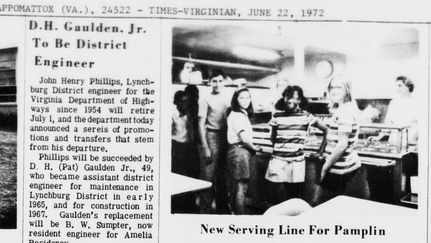

Perfect Attendance During Year

...boys and girls of the first through ...ade at Appomattox Primary School ...attendance during the school year

...students from the ...Primary School ...Perfect attend- ...for the 1971-72

...with this record ...Chatham, Rick ...Chatham, Da- ...Teresa Austin, ...ck, Ruby Smith, ...Lori Smith, ...Hall, William ...na Abernathy, ...Bell, Jerry ...Faye Clark, ...hael Snupe, Roy ...d, Christine ...Moore, Ronald ...Kimberly Car- ...Brien, David ...and Ann Hale- ...Sharon Eggleston, Steve ...McCormick, ...nest McCormick, Annie Mat- ...Linnard, Ernie ...w Hall, Louis ...Rhonda Nash, ...Sharon White, ...bert Thornton, ...ng Chatham, ...Merri Bagass, ...Twana McCoy, ...son, Susan Par- ...ell and Kevin

...John Hinchcliff ...returned last week ...vacation at Fort

...Lewis Haverlah ...Orange Grove, ...Walking Mr. and ...Carter.

...and Mrs. John ...family are vaca- ...Ocean City, Md.

...glad to report that ...Mrs. Astrey ...and Mrs. Rhoney Wil- ...returned home from ...Baptist Hospital. ...Williams has been ...Medicare Veterans ...February. He ...critical list. ...Webber was trans- ...Virginia Baptist ...Duke University ...Durham, N. C. last ...recent heart sur- ...Barnsley, his condi- ...satisfactory.

BECKHAM

June 20 – Mrs. Mary Burge is visiting with relatives in Hopewell.

Mr. and Mrs. Larry Stallings and Timmy Moore spent the week end with Mr. and Mrs. J. H. Stallings of Belvedere, N.C.

Mr. and Mrs. Alfred Moore visited Mr. John Laugham and Mr. and Mrs. Edgar Tuck and Kathy Tuck Sundy afternoon.

Mr. and Mrs. Paul Burge were Sun. dinner guest of Mrs. Beulah Goodbar.

Mr. and Mrs. Clifton Drinkard and Kim and Mr. Malcolm Drinkard were Sunday dinner guest of Mr. and Mrs. Howlette Drinkard and Donna Lee Drinkard. Visiting in this home Saturday were Mr. and Mrs. Howlette Drinkard, Jr. and Tony and Mr. Herman Moore, Jr.

Miss Eunice Martin is spending this week with Mrs. S. G. Martin and Melanie Gay Morris.

Mr. and Mrs. Robert Morris, Ronnie and Carolyn Morris accompanied by Mr. and Mrs. Julson Morris are visiting the different places of interest in Florida this week.

Mr. H. O. Martin, Mr. and Mrs. W.C. Story and family were dinner guest of Mr. and Mrs. Claude Martin and family last Sunday.

A cookout was enjoyed at the home of Mr. and Mrs. L. E. Martin Saturday evening. Mr. and Mrs. Gibb Martin were present with other members of the family.

Mrs. Herman Moore was Sunday dinner guest of Mrs. O. W. Martin and Mr. and Mrs. R. B. Martin.

Sunday dinner guest of Mr. and Mrs. Gibbs Martin and Mrs. Geraldine Moore were Mr. and Mrs. Herbert Moore, Jr., Mr. Wayne Moore, and girls, Mr. and Mrs. Tom Maxwell and Kim, Mr. and Mrs. M. G. Martin, Jr., Kathy and Tommy, Mr. and Mrs. Larry Yeats, Cindy and Gary, Mr. and Mrs. Sonny Carter, Crystal and Karen, Mr. and Mrs. Alfred C. Martin, A. C., Mike and Edward Mr. and Mrs. L. E. Martin and Michelle Tweedy and Mr. and Mrs. Everette Moore.

Debbie Moore, Gwen Moore, Mr. and Mrs. Claude Martin and family joined other members of Mrs. Martin's family for a reunion in Richmond.

Mr. and Mrs. Walter Young and Myra returned home Sunday after being away for sometime.

Mr. Charles Crews visited Mr. and Mrs. Walter Young, Myr a Young , Mr. and Mrs. Warren Crews and family and Mrs. Fannie Crews Sunday afternoon.

Mr. Herman Moore of Richmon spent Friday night with Mrs. Herman Moore, Sr. They were Friday supper guest of Mrs. Percy Reynolds. They also visited Mrs. Samuel Inge Friday afternoon.

Mr. and Mrs. David Martin visited Miss Eunice Martin, Mrs. S. G. Martin and Melanie Morris Friday night.

Budget Hearing Slated June 29

The Appomattox County Board of Supervisors have prepared a tentative budget which will be presented to the public at on open hearing of June 29 at 8 p.m. in the Appomattox County Clerk's office.

The time of the hearing was set after the superintendent of Schools submitted the views and recommendations of the School Board and the Board of Supervisors had gone over figures of estimated revenues and proposed expenditures which will cover the fiscal year July 1, 1972 through June 30, 1973.

This budget does not constitute appropriations or commitment on the part of the Board of Supervisors to appropriate funds. It has been prepared on the basis of estimates and the requests made by the department heads and officers of the county.

Any citizen has the right to attend this meeting and state his views. The budget is for informative purposes and will not be approved, adopted or ratified by the Board of Supervisors.

A copy of the budget, in full, including the revenue estimates and general government expenditures have been published in the local newspaper.

The total revenue and estimated costs in the budget total $2,709,468.55.

D.H. Gaulden, Jr. To Be District Engineer

John Henry Phillips, Lynchburg District engineer for the Virginia Department of Highways since 1954 will retire July 1, and the department today announced a seres of promotions and transfers that stem from his departure.

Phillips will be succeeded by D. H. (Pat) Gaulden Jr., 49, who became assistant district engineer for maintenance in Lynchburg District in early 1965, and for construction in 1967. Gaulden's replacement will be B. W. Sumpter, now resident engineer for Amelia Residency.

Phillips, 69, a University of Virginia graduate with a civil engineering degree, joined the Highway Department in 1929 as an instrument man on a survey party. He served as a construction inspector, assistant resident engineer and resident engineer prior to his present post.

As the new Lynchburg District engineer, Gaulden will be the Highway Department's chief field officer for 10 counties. He previously was assistant resident engineer and then resident engineer for Martinsville Residency and resident engineer for Edinburg Residency.

The Rock Hill, South Carolina, native has been with the department since shortly after graduation from Clemson University in 1949 with a degree in civil engineering. He attended the University of Mississippi's Highway Management Institute in 1969.

Gaulden presently is a junior warden for Eubank Masonic Lodge is Lynchburg and a member of the Lynchburg Sports Club. He is a former director of the Woodstock Lions Club and former president of the Fieldale Swim Club.

(Lynchburg District includes Campbell, Appomattox, Pittsylvania, Halifax, Charlotte, Buckingham, Cumberland, Prince Edward, Amherst and Nelson Counties.)

NAMED PROJECT ENGINEERING MANAGER

LYNCHBURG – Mr. J. A. Conner, Jr. of Appomattox, has been named a Project Engineering Manager in Advanced Core Engineering at the Naval Nuclear Fuel Division of the Babcock & Wilcox Company.

He joined B&W in 1959 as a technician. His succeeding positions included that of associate engineer and lead engineer. He is a graduate of Lynchburg College with a degree in business administration.

He is the son of Mr. and Mrs. James A. Conner, Rose 2, Appomattox, and is married to the former Judy Burrell of Pamplin. The couple have two children.

New Serving Line For Pamplin

Gleaming stainless steel and the most modern type of luncheon serving equipment was recently installed at Pamplin Elementary School (above). The entire kitchen area has been changed for greater efficiency for cafeteria workers, Mrs. Elizabeth Covington (left) and Mrs. Bertha Dickerson (right). The sixth year students pictured are now enjoying vacation time, of course, but when school bells ring next year there will be hot lunches and cold milk waiting for them. (From left): Kevin Burley, Ricky Jennings, Ronnie Richardson, Connie Murray, Doretha Walker and Brenda Coleman. Their instructor this year has been Mrs. Bailey. The Pamplin School cafeteria is also used for civic groups and thus serves a dual purpose.

ACHS Honor Roll

Last Six Weeks

SENIORS – Bucky Beamer, Emmitt Knight, Jack Layne, David McCormick, H. T. Nash, Lannis Sels, Wayne Simpson, David Smith, Gary Wooldridge, Mary Evers, Pettis Bowling, Janice Bryant, Karen Calandise, Nelwyn Coleman, Norma Gallier, Mary Lou Garrett, Brenda Gish, Virginia Gordon, Debra Hawkins, Jane Hill, Florence Hunter, Judy Johnson, Freda Jones, Mervessa Jones, Patsy Jones, Sandra Layne, Nancy LeWarne, Nancy Maxwell, Debra McCoy, Josie Megginson, Rosa Pinkey, Patricia Patterson, Fay Paulette, Kay Paulette, Barbra Price, Nancy Ransom, Kathy Sears, Dianne Smith, Shirley Thomas, Leslie Turner, Gertrude Walker, Loretta Walker, Susan Williamson, Dianne Williams, Mary Woodall.

JUNIORS – Mike Belter, Mike Burcher, Billy Guthrie, Bill Harvey, Gary Hudson, David Knight, Bobby Layne, Bill Lewis, Calvin Mitchell, Marvin Mitchell, Patrick Quinn, John Smith, Russell Tomlin, James Torrence, Joe Vaughan, David Wheeler, Doug Webb, Ronnie Morris, Marvin Austin, Milton Ferguson, Billie Bright, Joan Coleman, Evelyn Crain, Pat Davis, Vicki Dickerson, Dale Doss, Ellen Doss, Joanne Elder, Brenda Ferguson, Lucille Ferguson, Sue Giles, Martha Johnson, Deborah Lucas, Debra Reynolds, Debbie Rowe, Dorothy Sadler, Mary Schrock, Connie Scott, Donna Stanley, Carol Wood, Dianne Wooldridge.

SOPHOMORES – Thomas Burnett, Clifton Carson, Ronald Cyrus, Mark Eggleston, Keith Ferguson, Chris Gallier, Mike Gallier, David Gunter, John Hancock, Phillip Harris, Robert Harvey, Chip Jamerson, Fonzie Johnson, Hampton Johnson, David Jones, Curtis Mayberry, Thomas Moore, Ricky Parsons, E. W. Paulette, Curtis Robertson, Rufus Robinson, Al Sears, Brian Selz, Robert Smith, Lou Beamer, Virginia Beaty, Pat Book, Marie Booker, Nan Chambers, Pam Chenault, Patty Clements, Jane Conner, Brenda Eastman, Monica Ewers, Miriam Ferris, Paula Franklin, Brenda Garrett, Teresa Hamilton, Juanita Hamlett, Patsy Hughes, Rita Inge, Debra Jamerson, Suzanne Kanipe, Patty Kerr, Pam Lawson, Dale Layne, Pat Light, Teresa Lynch, Karen Marshall, Penny Martin, Mary McCraw, Kathy Mitchell, Judy Morris, Debra Netherlands, Debbie Patterson, Phyllis Ramsey, Kay Robinson, Teresa Smith, Brenda Stevens, Kay Stratton, Linda Sullivan, Linda West, Emily Williams, Nancy Winston.

8 & 9 – James Abbitt, Royal Booker, Sandy Hamlett, Ralph Handy, James LeWarne, Vicki Lewis, Sterlin Mosley, Darrell Sandifer, Danny Smith, Michael Totty, Hettie Ayers, Dianne Fulcher, Jacqueline Hudson, Ella Kress, Carolyn Woody.

Memorial Funds Aid Eye Bank

RICHMOND – An increasing number of Eye Bank Memorial Funds are being established in honor and memory of deceased members of Virginia Lions Clubs, according to an announcement by L. Paul Byrne Board Chairman of Old Dominion Eye Bank.

Byrne said that, inasmuch as the Lions Clubs of Virginia support the eye bank's sight-restoring corneal transplant program and provide full financial backing for the eye-donation project, many individual Lions members have adopted the eye bank as their favorite charity. These individuals often are memorialized, after death, by the setting up of an eye bank fund in their names.

In one recent case, Byrnes said, a past President of a Lions Club died and, in his memory, his own club initiated a fund in his honor with a donation of one thousand dollars. This sum was augmented several times over, according to Byrnes, by additional donations to the fund from the family and friends of the deceased Lions member.

Byrnes added that those who initiate such a fund may stipulate whether the principal, or just the interest, may be used by the eye bank in its sight restoration and research work.

4 – H SEWING CLASS

There will be a Beginners Sewing Class for all interested 4-H girls this summer.

The class will meet each Tuesday and Thursday during the month of August, and the girls will learn the basic sewing methods and make one garment or two if time permits. There is no charge for the class, but each girl will need to purchase necessary supplies and have access to a sewing machine to do "homework" on.

Keep watching the Times-Virginian for more details. You may register for the class by calling or coming by the County Extension Office during the week of July 10 - 14. The office is located across from the Post Office and the number is 352 - 8244. When you register, you will be told what items you will need to have to take the class.

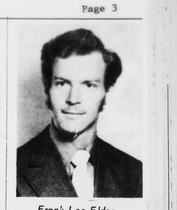

Frank Lee Elder

Receives Degree

Mr. Frank Lee Elder, son of Rev. and Mrs. W. H. Elder of Pamplin graduated June 5 from the University of Richmond with a B. S. in Chemistry. He is a graduate of Appomattox High School and Bluefield Jr. College.

While a senior at the University he was a member of Gamma Sigma Epsilon and Phi Beta Kappa honorary fraternities. He received three chemistry awards, the American Institute of Chemists award, the Virginia Institute of Chemists award, and the American Chemical Society award. At graduation he received the Garnet Ryland award for the best Chemistry student. He is presently employed by the University but plans on teaching at the Appomattox Intermediate School or entering the Armed Forces.

We now have the largest stock of new mobile homes ever on the Farmville lot. These mobile homes are built by leading manufacturers. With Special Prices On All.
MOBILEHOMES – 64 FT. – 12 FT. WIDE
3 BEDROOMS, 1½ BATH –
COMPLETELY FURNISHED ONLY $5195
Phone 392-4213 USRY INCORPORATED Phone: 392-4213
Route 460 East Farmville, Va.

DIAL
GOOD NEWS
352-7900

ATTENTION
NEED A PLUMBER? CALL
352-7911
With service to meet your needs
*BATHROOMS *SEPTIC TANKS
*HOT WATER HEATERS
*WATER PUMPS
*BACKHOE SERVICE
Free Estimates
CARWILE CONSTRUCTION CO., INC.

ARROW
Desk & Plier Type
STAPLERS

Staples Available Also
Priced From $3.44 To $6.70
Many Styles In Stock
Guaranteed Not To Jam
Times-Virginian
Phone 352-8215 Appomattox, Virginia

NG'S SUPERMARKET
PRICE – DOUBLE S & H GREEN STAMPS EVERY TUESDAY
BEER
MILLER HIGH LIFE (The Champaign of Bottled Beer)
6 12 OZ. CANS $1.29
STORE HOURS
8 A.M. Til 9 P. M. Six Days A Week

Marsh Motor Sales
RT. 460 AND COURT STREETS PHONE 352-2582 APPOMATTOX, VIRGINIA.
WE BUY, SELL OR TRADE – SEE US FOR A GOOD DEAL

1969 FORD
LTD - 2 Door Hardtop - Vinyl Top - Factory Air -
1968 MUSTANG
CONVERTIBLE – V8 - Automatic Transmission -
1966 FORD
4 Door Sedan - V8 Motor - Straight Drive -
1965 JEEP
STATION WAGON
1965 CHEVROLET
1/2 Ton Pick up -
1969 PLYMOUTH
4 Door Sedan - Factory Air
1967 PONTIAC
BONNEVILLE - 4 Door Hardtop - Vinyl Interior - Factory Air
1967 PLYMOUTH
4 Door Sedan - Factory Air
1967 CHEVROLET
IMPALA - 2 Door Hardtop

1970 FORD
TORINO 2 Door Hardtop - Vinyl Top - Factory Air -
1966 FORD
FAIRLANE 500 – 4 Door Sedan – Automatic Transmission -
1965 FORD
FAIRLANE 500 - 4 Door Sedan - V8 Motor - Automatic Transmission
1963 PONTIAC
CONTERTIBLE
1970 CHEVROLET
IMPALA- 2 Door Hardtop - Vinyl Interior - Factory Air -
1966 CHEVELLE
4 Door Sedan - 6 Cylinder - Automatic Transmission -
1969 OLDSMOBILE
CUTLESS - 2 Door Hardtop - Vinyl Top
1965 CHEVROLET
IMPALA – 2 Door Hard Top –
1965 CHEVROLET
IMPALA - 4 Door Sedan

OPEN WEDNESDAY & FRIDAY NIGHTS UNTIL 9 P. M.
CALL
ALFRED E. MARSH Home 352-6931 OR JACK HODGE Home 352-7951